

# NW Oklahoma Beef Cattle Conference

Ranch Efficiency – Doing what Makes Sense

November 3, 2009

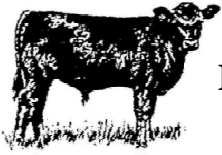

**Fairview, OK**  
Major County Fairgrounds  
10:00 a.m. to 2:00 p.m.

RSVP Deadline – November 2  
Major County Extension 580-227-3786

-----  
**Woodward, OK**  
Woodward County Fairgrounds  
4:00 p.m. to 8:30 p.m.

RSVP Deadline – November 2  
Woodward County OSU Extension 580-254-3391

November 9, 2009

**Guthrie, OK**  
Logan County Fairgrounds, Education Bld.  
10:00 a.m. to 2:00 p.m.

RSVP Deadline – November 6  
Logan County OSU Extension 405-282-3331

-----  
**Enid, OK**  
Garfield County OSU Extension Center  
316 E. Oxford  
4:00 p.m. to 8:30 p.m.

RSVP Deadline – November 6  
Garfield County OSU Extension  
580-237-1228

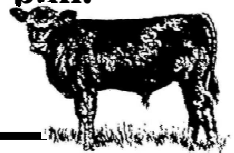

## PROGRAM

### The Changing Cow Size

**Dr. David Lalman**  
*OSU Beef Cattle Nutritionist*

### Matching Bull Selection to Cow Size: Rediscovering Heterosis

**Dr. Dan Stein**  
*OSU Beef Cattle Specialist*

### Capturing Value When Marketing Your Calf Crop

**Greg Highfill**  
*OSU Area Extension Livestock Specialist*

### Cost Effective Winter Feeding

**Dr. David Lalman**  
*OSU Beef Cattle Nutritionist*

### Program Sponsor



Each location has a sponsored meal. Please register by November 2/6 to help assure an accurate meal count.

### Meal Sponsors

Stillwater Milling Company  
Novartis Animal Health  
Northwest Cattleman's Association